

PIANO PARTICOLAREGGIATO N° I

RIODULAZIONE DEL PROGETTO CON ADEGUAMENTO ALLE INDICAZIONI DELLA R. A. B. A. A. A. SEGUITO DEL N. D. N° 303 DEL 28/03/95 E DELLA DELIBERA DI G.M. N° 840 DEL 21 AGO. '95.

TAV. 6

SCALA 1:200 - 11 DICEMBRE 1995

TOPOLOGIE COMPARTO II

SUBCOMPARTO B

ARCH. RONALDO CANALE

UFFICIO TECNICO COMUNALE

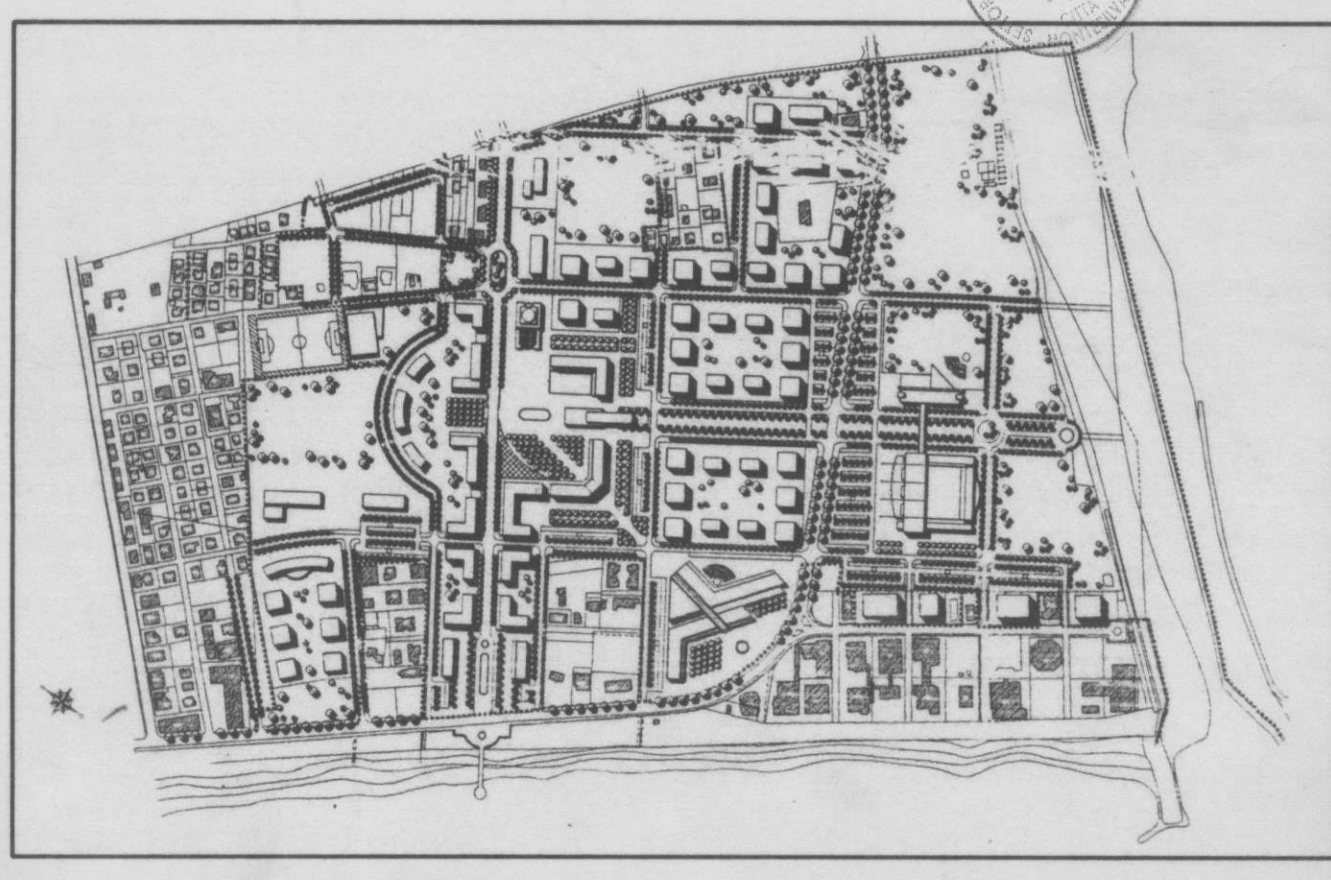

COMUNE DI MONTESILVANO

APPROVATO E CONCESSO DALLA COMMISSIONE COMUNALE EDILIZIA NELLA SEDUTA DEL 20 APR. 1996 ED ALLEGATO ALLA CONCESSIONE EDILIZIA N° DEL

FAVOREVOLE CON PRESCRIZIONE - J.M. CARBASSI

UN COMPONENTE UN COMPONENTE

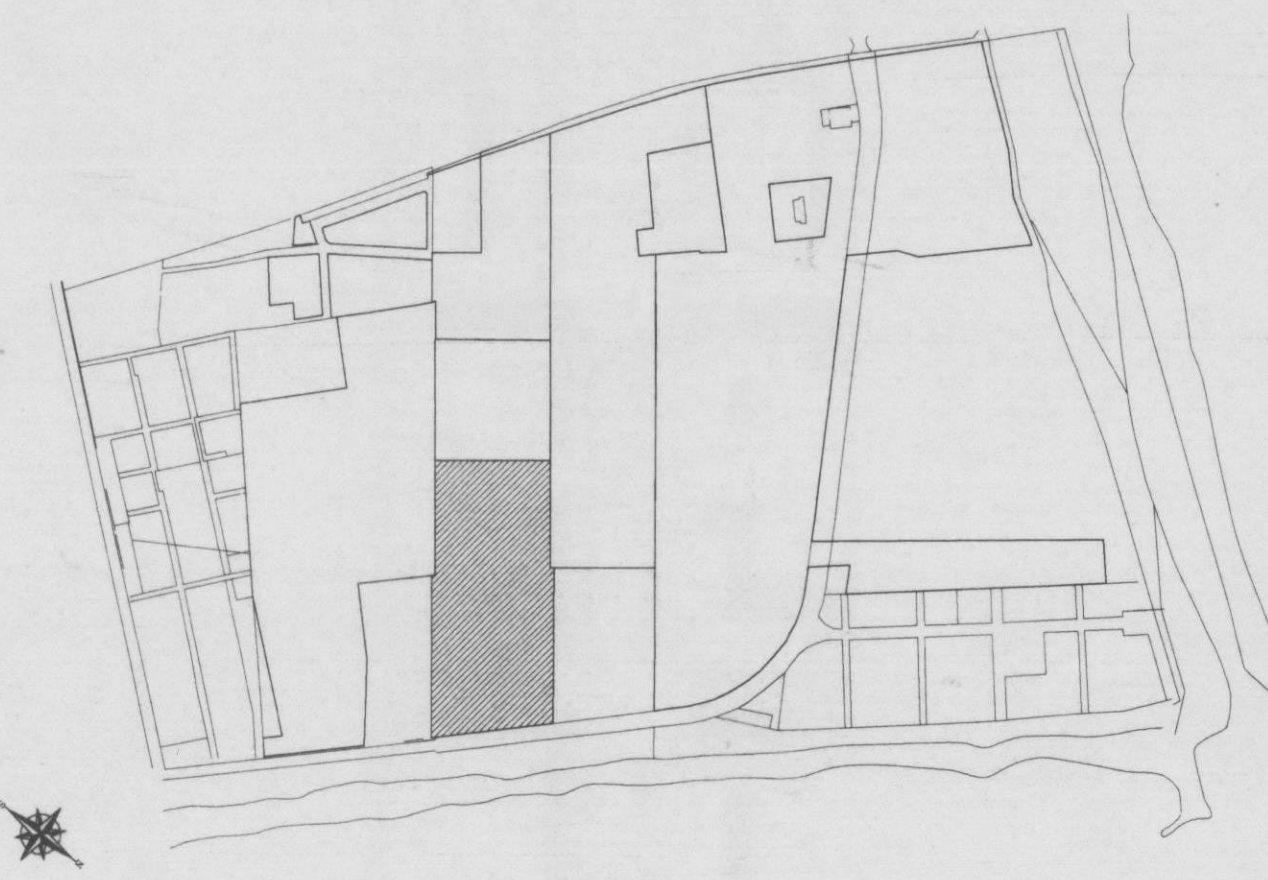
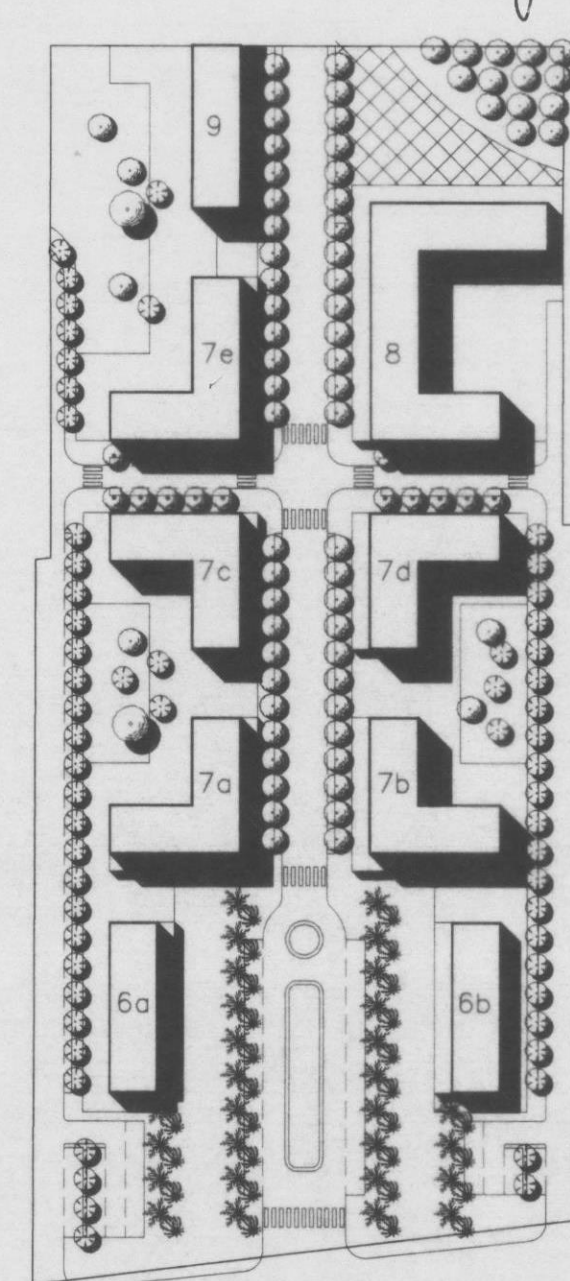

TIPO EDILIZIO 6B

(SCALA 1:200)

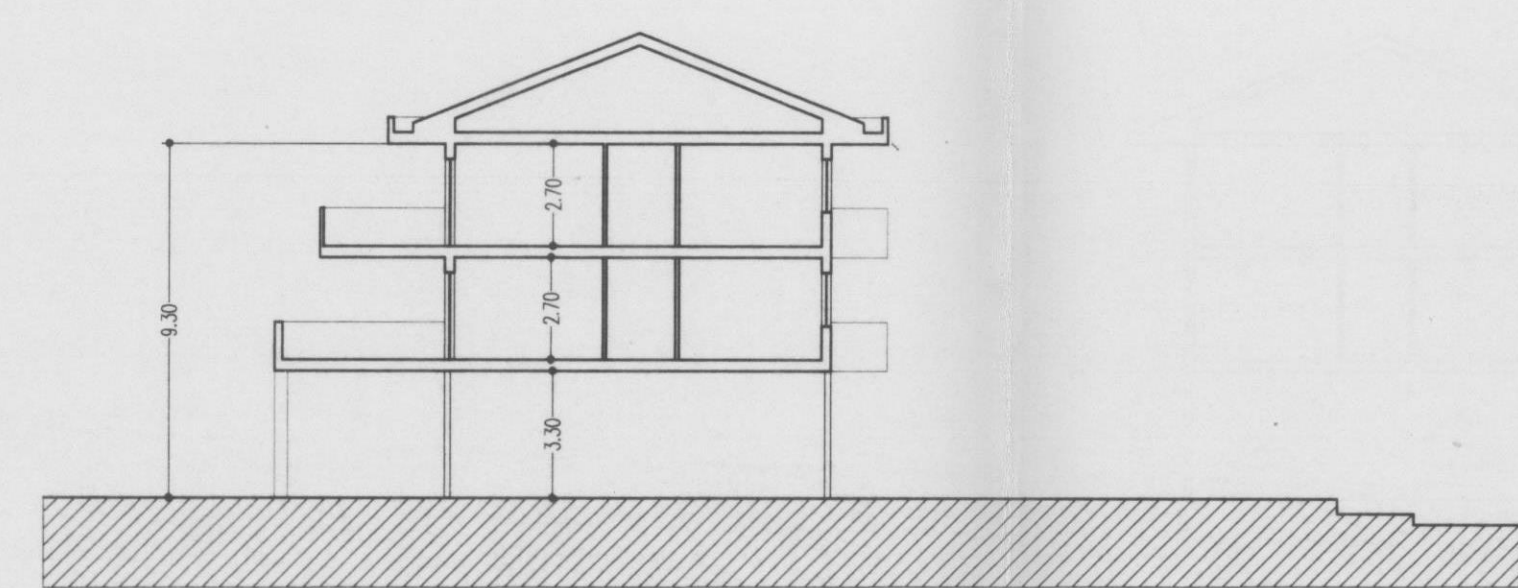

SEZIONE A-A

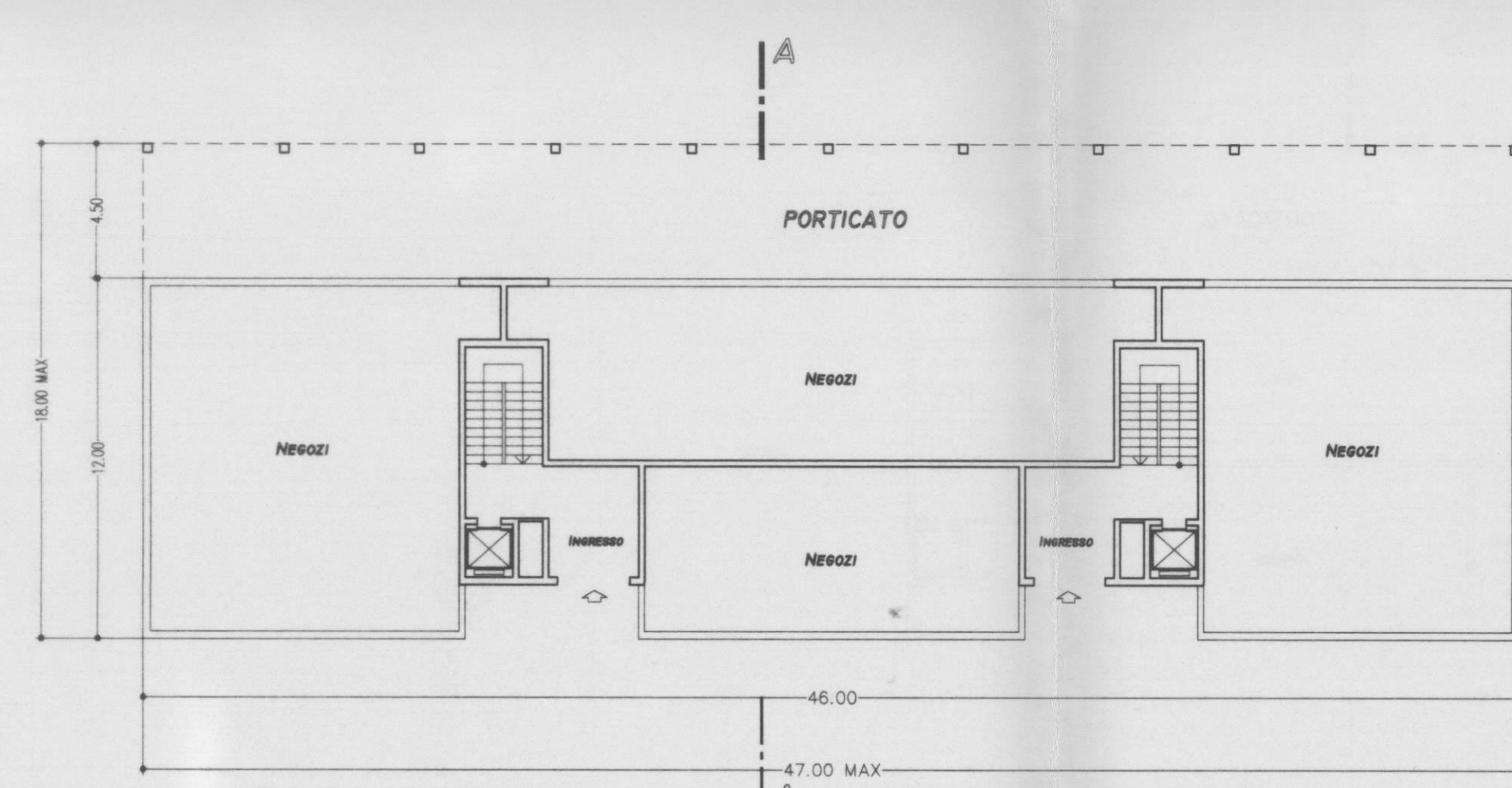

PIANO TERRA

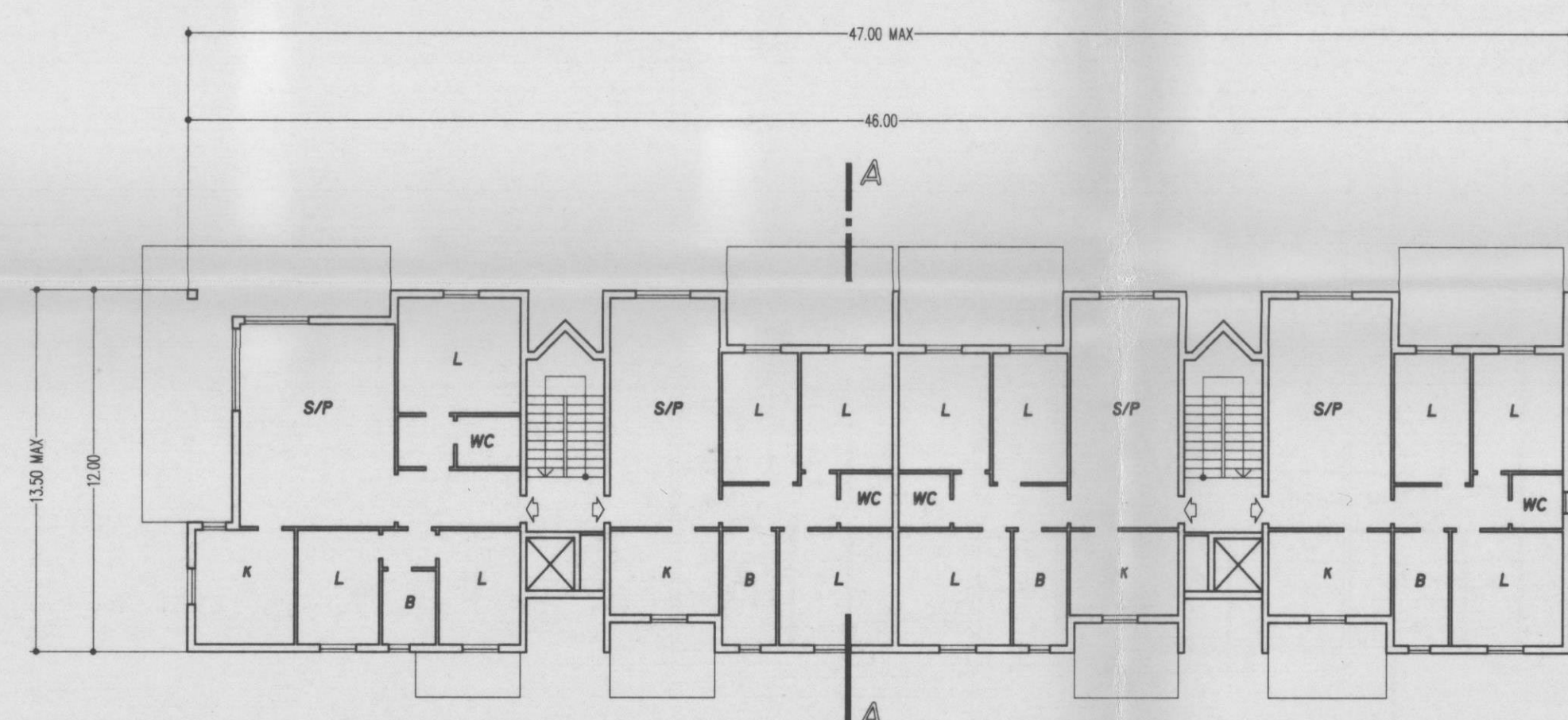

PIANO 1-2

TIPO EDILIZIO 7B-7D

(SCALA 1:200)

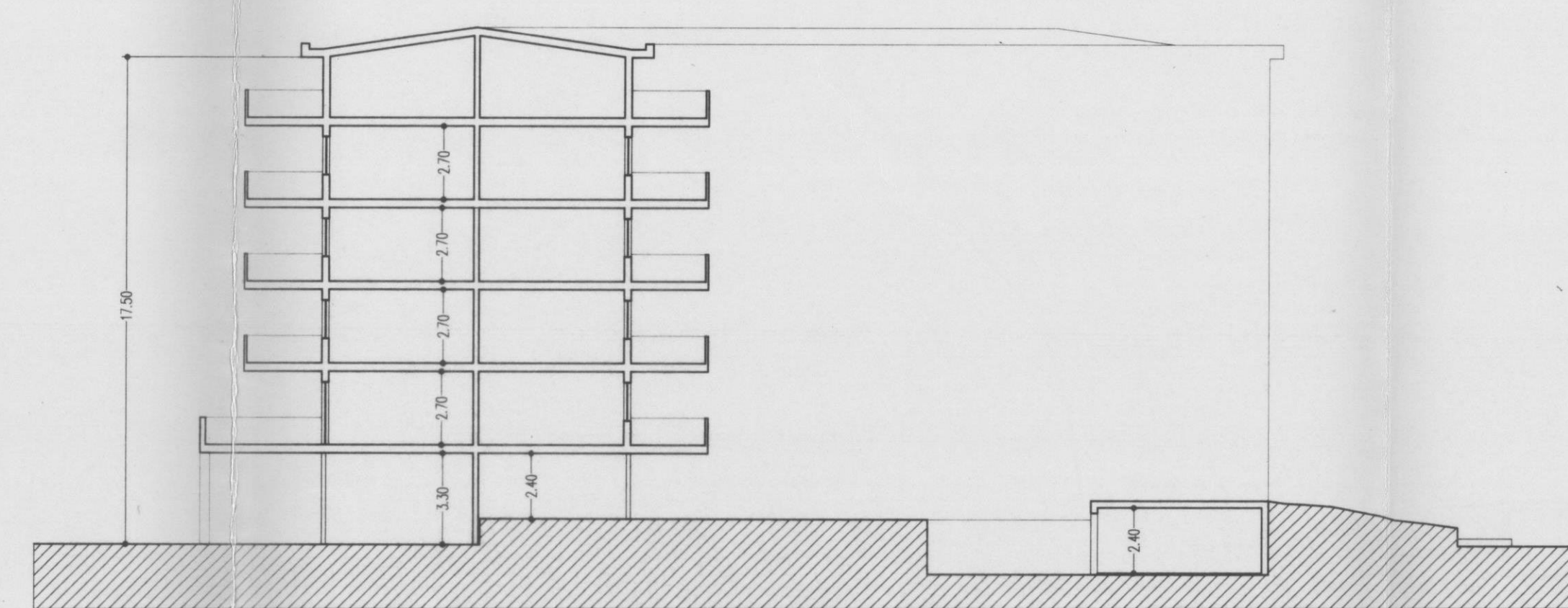

SEZIONE A-A

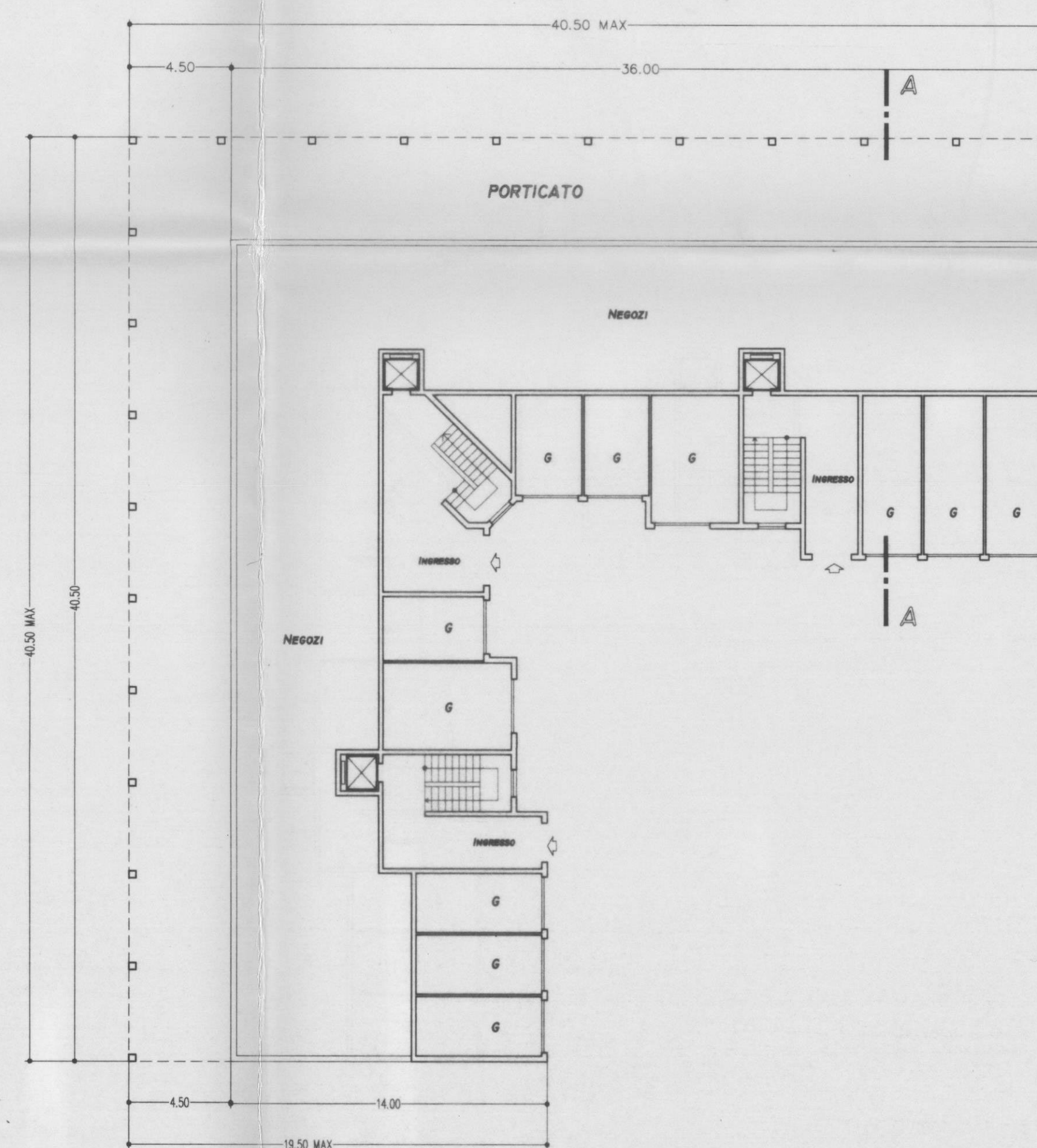

PIANO TERRA

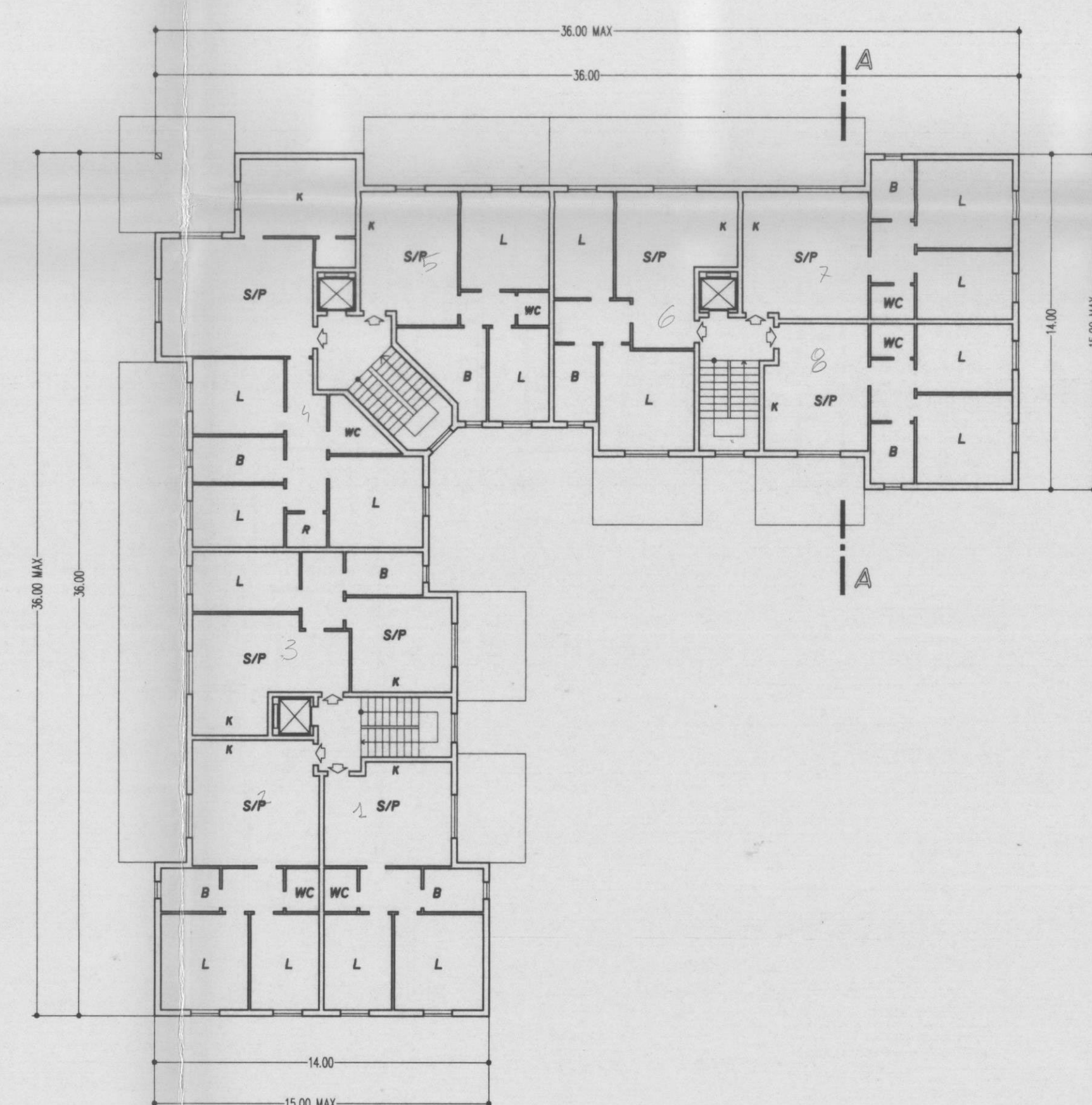

PIANO 1-2-3-4

TIPO EDILIZIO 8

(SCALA 1:200)

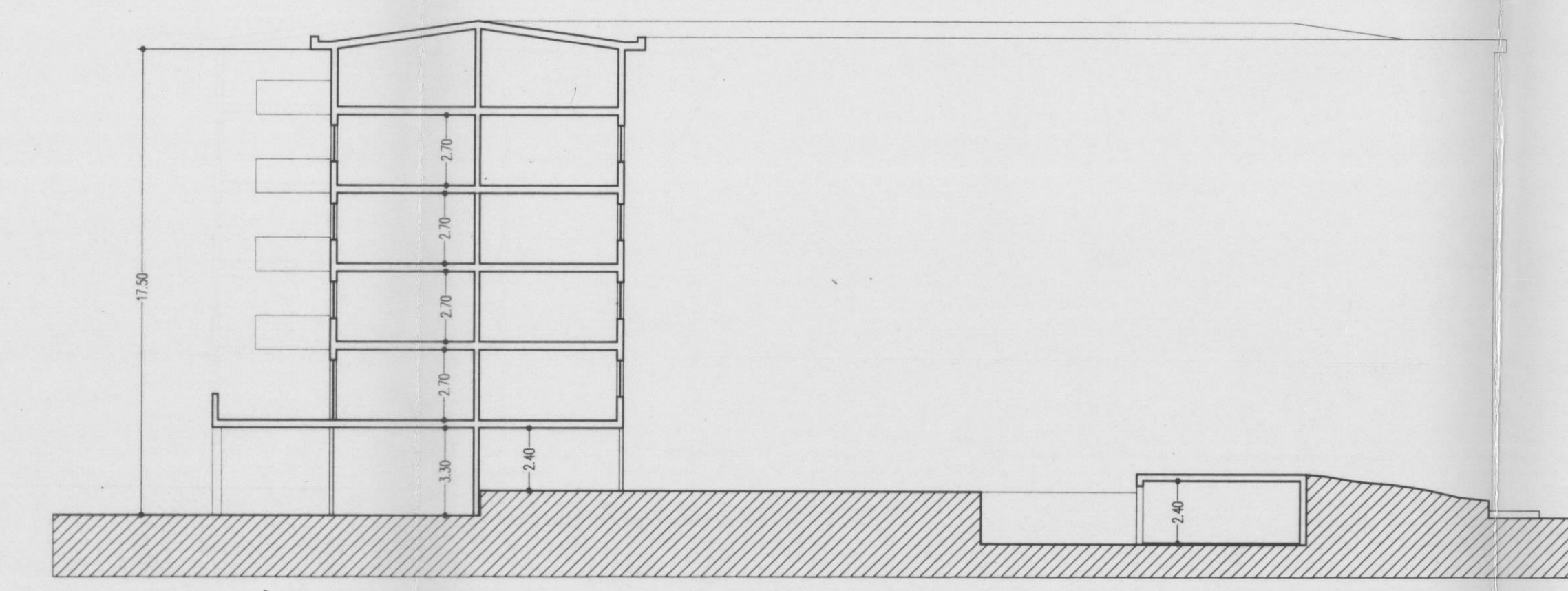

SEZIONE A-A

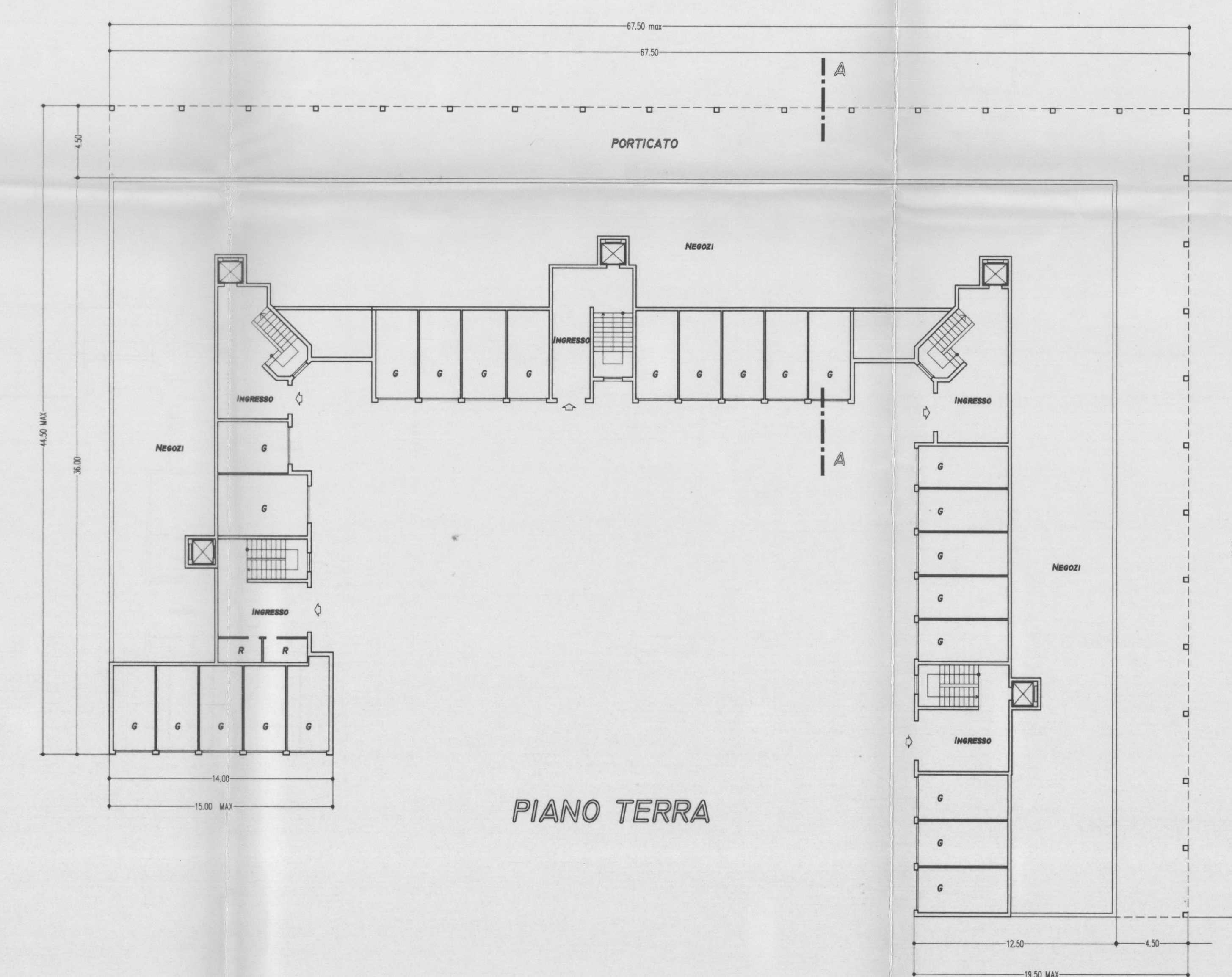

PIANO TERRA

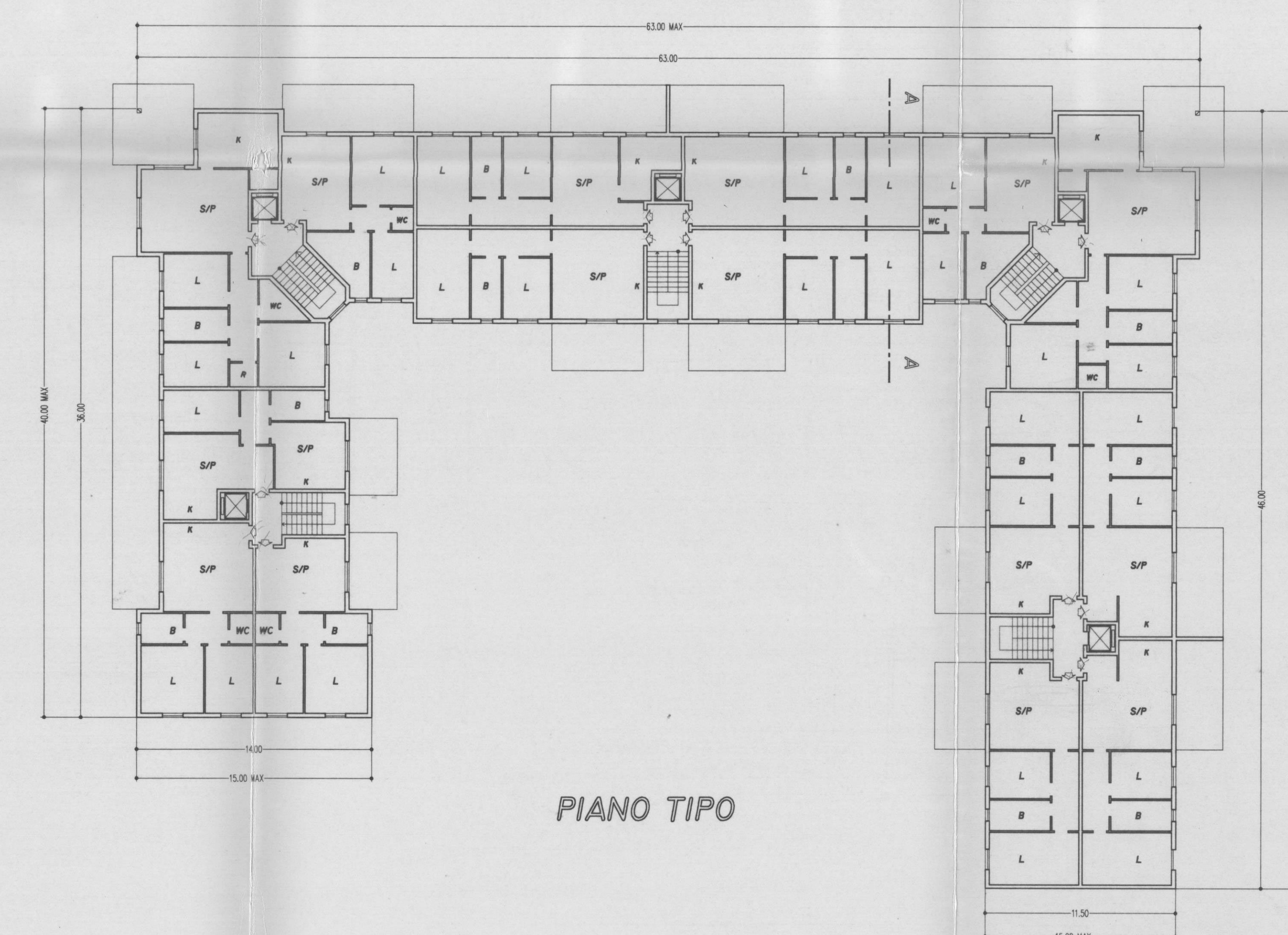

PIANO TIPO